

MOVEMENT CERTIFICATE

| | | |
|---|--|---|
| <p>1. Exporter (Name, full address, country)</p> <div style="background-color: #cccccc; height: 40px; width: 100%;"></div> | <p>EUR. 1 No. A 1434845</p> | |
| <p>3. Consignee (Name, full address, country) (Optional)</p> <div style="background-color: #cccccc; height: 80px; width: 100%;"></div> | <p>See notes overleaf before completing this form</p> <p>2. Certificate used in preferential trade between</p> <p style="text-align: center;">ARAB REPUBLIC OF EGYPT</p> <p style="text-align: center;">and</p> <p style="text-align: center;">EUROPEAN COMMUNITY</p> <p>(insert appropriate countries, groups of countries or territories)</p> | |
| <p>6. Transport details (Optional)</p> <p>FROM: ALEXANDRIA</p> <p>TO : THESSALONIKI</p> <p>B.L : MEDUAF983954</p> <p>V : MAUREN V. AK325R</p> | <p>4. Country, group of countries or territory in which the products are considered as originating</p> <p style="text-align: center;">EGYPT</p> <p>5. Country, group of countries or territory of destination</p> <p style="text-align: center;">GREECE</p> | |
| <p>7. Remarks</p> <div style="border: 1px solid black; border-radius: 50%; width: 100%; height: 100%;"></div> | | |
| <p>8. Item number; Marks and numbers / Number and kind of packages (1); Description of goods</p> <p>200 BAGS OF BASIL CRUSHED NW:4000 KGS N.W:20KG/BAG , G.W:20.1KG/BAG 150 BAGS OF SPEARMINT CRUSHED NW:3000 KGS N.W:20KG/BAG , G.W: 20.1KG/BAG 50 BAGS OF HIBISCUS NW:1000 KGS N.W:20KG/BAG , G.W:20.1KG/BAG 200 BAGS OF PARSLEY GREEN NW:4000 KGS N.W:20KG/BAG , G.W:20.1KG/BAG TOTAL 600 BAGS EGYPTIAN PRODUCTION</p> | <p>9. Gross mass (Kg) or other measure (litres, m³, etc.)</p> <p style="text-align: center;">G.W 12060</p> <p style="text-align: center;">KGS</p> <p style="text-align: center;">N.W 12000</p> | <p>10. Invoices (Optional)</p> <p style="text-align: center;">INV NO 488DA</p> <p style="text-align: center;">DATE 10/5/2023</p> |
| <div style="border: 1px solid blue; padding: 5px; display: inline-block;"> <p style="color: blue; font-weight: bold;">General Organization For Export & Import Control</p> <p style="color: blue;">Department: <u>Alex</u> Date: <u>5-7-2023</u></p> <p style="color: blue;">Signature: <u>Mohammed</u></p> </div> | | |
| <p>11. CUSTOMS ENDORSEMENT</p> <p>Declaration certified</p> <p>Export document Form <u>EXP</u> No. <u>81247</u></p> <p>Of <u>2023</u></p> <p>Customs office <u>Alex</u></p> <p>Issuing country of territory <u>Egypt</u> EX-EX Stamp</p> <p>Place and date <u>05 JUL 2023</u></p> <p><u>ESSAM MOUSTAFA</u> (Signature)</p> | <p>12. DECLARATION BY THE EXPORTER</p> <p>I, the undersigned, declare that the goods described above meet the conditions required for the issue of this certificate.</p> <p>Place and date: <u>Alex</u> <u>5-7-2023</u></p> <p><u>[Signature]</u> (Signature)</p> | |

(1) If goods are not packed, indicate number of articles or state "in bulk" as appropriate.

(2) Complete only where the regulations of the exporting country or territory require.



Arab Republic of Egypt
Ministry of Agriculture and
Land Reclamation
Central Administration
of Plant Quarantine

Phytosanitary Certificate

No.: 1195533

1. To the National Plant Protection Organization of:

GREECE

2. Name and address of exporter:

3. Declared name and address of consignee:



Description of the Consignment

| | | | |
|---|--|---|--|
| 4. Declared means of conveyance: MAUREN V. AK325R | 5. Declared point of entry: TO : THESSALONIKI /GREECE | 6. Place of origin: EGYPT | 7. Distinguishing marks: BL: MEDUAF983954 |
| 8. Number and description of packages: 600 BAGS | 9. Name of produce and quantity declared: 600 BAGS OF 200 BAGS OF BASIL CRUSHED NW:4000 KGS 150 BAGS OF SPEARMINT CRUSHED NW:3000 KGS 50 BAGS OF HIBISCUS NW:1000 KGS 200 BAGS OF PARSLEY GREEN NW:4000 KGS Total N.W :12000 KGS Total G.W : 12060 KGS | 10. Botanical name of plants: Ocimum basilicum Mentha x piperita Hibiscus sabdariffa Petroselinum crispum | |

This is to certify that the plants, plant products or other regulated articles described herein have been inspected and/or tested according to appropriate official procedures and are considered to be free from the quarantine pests specified by the importing contracting party and to conform with the current phytosanitary requirements of the importing contracting party, including those for regulated non-quarantine pests.

Disinfestations and/or Disinfections Treatment

| | | | |
|--|--|--|---------------------------------|
| 11. Date: _____ | 12. Treatment: _____ | 13. Chemical (active ingredient): _____ | 14. Concentration: _____ |
| 15. Duration and temperature: _____ | 16. Additional information: _____ | | |

Additional Declaration

| | | |
|---|--|--|
| 17. Date of inspection: 22-6-2023 | 18. Date of issue: 5-7-2023 | 19. Place of issue: _____ |
| 20. Name of inspectors: Ahmed A. Rahman Mohamed Galal | 21. Name of authorized officer: Ahmed Ahmed 22. ID. no.: 03525 23. Port of loading: Alexandria | 24. Stamp of the service:  25. Signature: A. Ahmed |

Test Certificate



Certificate Number: 1452363

Sample ID: 2023 - 102577

Date received: 04-Jun-2023

Sample: Spearmint

Number of sub samples: 1

Total sample weight: 0.5 kg

Customer:

Phone:

Fax:

Protocol Number:

Number of Packages: 150

Lot number: ISHN-SMNS

Package size: 20 kg

Sampling place:

Lot size: 3000 kg

Destination Country: Greece

Sample ID: 102577

Sample: Spearmint

Analysis ID: 158361

Analysis Date: Tuesday, June 06, 2023

Method Name: Heavy Metals in Foods (ICP-MS)

Method Description: Determination of Heavy Metals in foods by inductively coupled plasma Mass spectrometry after high pressure microwave digestion

Food additives and contaminants, June 2003, Vol. 20, No. 6, P.543 - 552

Results of analysis:

Compound or microbe
Lead

Result:
0.010 mg/kg

The measurement uncertainty expressed as expanded uncertainty (at 95% confidence level) is within the range ±26% attached to this certificate are tested (attachment HM10) (Version 2)

Person in Charge: Dr. Mona Khorshed



*Tests marked are not accredited by the centre of Metrology and Accreditation in this certificate and outside the scope of accreditation

This TEST CERTIFICATE shall not be reproduced except in full, without the written approval of the Laboratory.
Test results relate only to the items tested

Page 1 (2)

7 Nadi El-said St. - Dokki - Giza - Egypt
Phone: Int +(202) 37499 718 - (202) 37611 355
Fax: Int +(202) 37611 216

٧ شارع ندى السيد - الدقي - الجيزة - جمهورية مصر العربية
هاتفون: (٢٠٢) ٣٧٤٩٩٧١٨ - (٢٠٢) ٣٧٦١١٣٥٥
فاكس: (٢٠٢) ٣٧٦١١٢١٦

E-mail: info@qcap-egypt.com customer.service@qcap-egypt.com
Website: www.qcap-egypt.com



Sample ID : 102577 Sample : Spearmint
Analysis ID : 158362 Analysis Date : Wednesday, June 07, 2023
Method Name : Microbiological analysis
Method Description : International methods for microbiological food and water analysis (See Reference for each microbe)

Results of analysis :

| Compound or microbe | Result : | |
|---------------------|-------------|-------------------------|
| Yeasts | < 10. cfu/g | ISO 21527:2008 modified |
| Moulds | < 10. cfu/g | ISO 21527:2008 modified |

CFU = Colony Forming Unit, E = Estimated

Person in Charge: Dr. Mohamed Abdallah Abdelmoemem

The sample was taken by the client

Giza, Egypt - Wednesday, 07 June, 2023

Thank you for using our laboratory

Dr. Hoda Abdallah
Director



*Tests marked are not accredited by the centre of Metrology and Accreditation in this certificate and outside the scope of accreditation

This TEST CERTIFICATE shall not be reproduced except in full, without the written approval of the Laboratory
Test results relate only to the items tested

Page 1 (1)

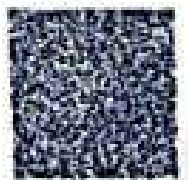

Test Certificate



Certificate Number: 1452362

Sample ID: 2023 - 102580 Date received: 03-Jun-2023

Sample: Parsley

Number of sub samples: 1
Total sample weight: 0.5 kg

Customer :

Phone:

Fax:

| | | |
|-----------------------|----------------------|---------|
| Protocol Number: | Number of Packages: | 200 |
| Lot number: ISHN-PRS6 | Package size: | 20 kg |
| Sampling place: | Lot size: | 4000 kg |
| | Destination Country: | Greece |

Sample ID : 102580 Sample : Parsley

Analysis ID : 155367 Analysis Date : Tuesday, June 06, 2023

Method Name : Heavy Metals in Foods (ICP-MS)

Method Description : Determination of Heavy Metals in foods by inductively coupled plasma Mass spectrometry after high pressure microwave digestion

Food additives and contaminants, June 2003, Vol. 20, No. 6, P. 543 - 552

Results of analysis :

| | |
|---------------------|-------------|
| Compound or microbe | Result : |
| Lead | 0.010 mg/kg |

The measurement uncertainty expressed as expanded uncertainty (at 95% confidence level) is within the range $\pm 26\%$ attached to this certificate are tested (attachment HM110) (Version 2)

Person in Charge: Dr. Mona Khorshed



*Tests marked are not accredited by the centre of Metrology and Accreditation in this certificate and outside the scope of accreditation

This TEST CERTIFICATE shall not be reproduced except in full, without the written approval of the Laboratory
Test results relate only to the items tested



Ministry of Agriculture

Agricultural Research Center
Central Laboratory of Residue Analysis
of Pesticides and Heavy Metals in Food



وزارة الزراعة
مركز البحوث الزراعية
المعمل المركزي لتحليل مبيدات الآفات
والعناصر الثقيلة في الأغذية

Sample ID : 102580 Sample : Parsley
Analysis ID : 158368 Analysis Date : Wednesday, June 07, 2023
Method Name : Microbiological analysis
Method Description : International methods for microbiological food and water analysis (See Reference for each microbe)

Results of analysis :

| Compound or microbe | Result : | |
|---------------------|------------|-------------------------|
| Yeasts | < 10 cfu/g | ISO 21527:2008 modified |
| Moulds | < 10 cfu/g | ISO 21527:2008 modified |

CFU = Colony Forming Unit, T = Estimated

Person in Charge: Dr. Mohamed Abdallah Abdelmonem

The sample was taken by the customer

Giza, Egypt - Wednesday, 07 June, 2023

Thank you for using our laboratory

Dr. Hany Abd
Director



*Tests marked are not accredited by the centre of Metrology and Accreditation in this certificate and outside the scope of accreditation

This TEST CERTIFICATE shall not be reproduced except in full, without the written approval of the Laboratory
Test results relate only to the items tested

Page 2 (2)

7 Nadi El-said St. - Dokki - Giza - Egypt
Phone: Int +(202) 37499 718 - (202) 37611 355
Fax: Int + (202) 37611 210

E-mail: info@qcap-egypt.com

شارع نادي السيد - الدقي - الجيزة - جمهورية مصر العربية
هاتف: (202) 37499718 - (202) 37611355
فاكس: (202) 37611210

customer service@qcap-egypt.com

Website: www.qcap-egypt.com

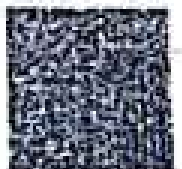

Ministry of Agriculture

Agricultural Research Center
Central Laboratory of Residue Analysis
of Pesticides and Heavy Metals in Food



وزارة الزراعة
مركز البحوث الزراعية
المعمل المركزي لتحليل متبقيات المبيدات
والعناصر الثقيلة في الأغذية

Test Certificate



FINAS
Fresh Accreditation Service
T219 (EN ISO/IEC 17025)

Certificate Number: 1452361

Sample ID: 2023 - 102579 Date received: 03-Jun-2023

Sample: Hibiscus

Number of sub samples: 1
Total sample weight: 0.5 kg

Customer :

Phone:

Fax:

Protocol Number:

Number of Packages: 50

Lot number: ISFN-HB6

Package size: 20 kg

Sampling place:

Lot size: 1000 kg

Destination Country: Greece

Sample ID : 102580

Sample : Hibiscus

Analysis ID : 158367

Analysis Date : Tuesday, June 06, 2023

Method Name : Heavy Metals in Foods (ICP-MS)

Method Description : Determination of Heavy Metals in foods by inductively coupled plasma Mass spectrometry after high pressure microwave digestion

Food additives and contaminants, June 2003, Vol. 20, No. 6, P 543 - 552

Results of analysis :

Compound or microbe
Lead

Result :
Not detected

The measurement uncertainty expressed as expanded uncertainty (at 95% confidence level) is within the range ±26%. The limits of detection attached to this certificate are tested (attachment IIM10) (Version 2)

Person in Charge: Dr. Mona Khorshed



*Tests marked are not accredited by the centre of Metrology and Accreditation in this certificate and outside the scope of accreditation

This TEST CERTIFICATE shall not be reproduced except in full, without the written approval of the Laboratory.
Test results relate only to the items tested

Page 1 (2)

7 Nadi El-said St. - Dokki - Giza - Egypt
Phone: Int +(202) 37499 718 - (202) 37611 355
Fax: Int +(202) 37611 216

شارع ندى السيد - الدقي - الجيزة - جمهورية مصر العربية
تليفون: (202) 37499718 - (202) 37611355
فاكس: (202) 37611216

E-mail: info@qcap-egypt.com

customer.service@qcap-egypt.com

Website: www.qcap-egypt.com



Ministry of Agriculture

Agricultural Research Center
Central Laboratory of Residue Analysis
of Pesticides and Heavy Metals in Food



وزارة الزراعة
مركز البحوث الزراعية
المعمل المركزي لتحليل متبقيات المبيدات
والعناصر الثقيلة في الأغذية

Sample ID : 102579 Sample : Hibiscus
Analysis ID : 158366 Analysis Date : Wednesday, June 07, 2023
Method Name : Microbiological analysis
Method Description : International methods for microbiological food and water analysis (See Reference for each microbe)

Results of analysis :

Compound or microbe

Result :

| | | |
|--------|-------------|---------------------------|
| Yeasts | < 10. cfu/g | ISO 21527: 2008, modified |
| Moulds | < 10. cfu/g | ISO 21527: 2008, modified |

CFU = Colony Forming Unit, E = Estimated

Person in Charge: Dr. Mohamed Abdallah Abdelmonem

The sample was taken by the customer

Giza, Egypt - Wednesday, 07 June, 2023

Thank you for using our laboratory

Dr. Henda Abdelmonem
Director



*Tests marked are not accredited by the centre of Metrology and Accreditation in this certificate and outside the scope of accreditation

This TEST CERTIFICATE shall not be reproduced except in full, without the written approval of the Laboratory.
Test results relate only to the items tested

Page 2 (2)

7 Nadi El-said St. - Dokki - Giza - Egypt
Phone: Int +(202) 37499 718 - (202) 37611 355
Fax: Int + (202) 37611 216

E-mail: info@qcap-egypt.com

شارع ندى السيد - الدقي - الجيزة - جمهورية مصر العربية
شيفون: (202) 37499718 - (202) 37611355
فاكس: (202) 37611216

customer.service@qcap-egypt.com

Website: www.qcap-egypt.com



AG01183PC09

Test Certificate



Certificate Number: 1452357

Sample ID: 2023 - 102578 Date received: 03-Jun-2023

Sample: Basil

Number of sub samples: 1
Total sample weight: 0.5 kg

Customer :

Phone:

Fax:

Protocol Number: Number of Packages: 200
Lot number: ISHN-BS6 Package size: 20 kg
Sampling place: Lot size: 4000 kg
Destination Country: Greece

Sample ID : 102578 Sample : Basil

Analysis ID : 158353 Analysis Date : Tuesday, June 06, 2023

Method Name : Heavy Metals in Foods (ICP-MS)

Method Description : Determination of Heavy Metals in foods by inductively coupled plasma Mass spectrometry after high pressure microwave digestion

Food additives and contaminants, June 2003, Vol. 20, No. 6, P 543 - 552

Results of analysis :

Compound or microbe
Lead

Result :
0.021 mg/kg

The measurement uncertainty expressed as expanded uncertainty (at 95% confidence level) is within the range $\pm 26\%$.
Tests marked with * attached to this certificate are tested (attachment HM10) (Version 2)

Person in Charge: Dr. Mona Khorshed



*Tests marked are not accredited by the centre of Metrology and Accreditation in this certificate and outside the scope of accreditation

This TEST CERTIFICATE shall not be reproduced except in full, without the written approval of the Laboratory
Test results relate only to the items tested

Page 1 (2)

7 Nadi El-said St. - Dokki - Giza - Egypt
Phone: Int +(202) 37499 718 - (202) 37611 355
Fax: Int + (202) 37611 216

E-mail: info@qcap-egypt.com

Website: www.qcap-egypt.com

شارع ندى السيد - الدقي - الجيزة - جمهورية مصر العربية
شؤون: (202) 37499718 - (202) 37611355
فاكس: (202) 37611216

customer.service@qcap-egypt.com



Sample ID : 102578 Sample : Basil
Analysis ID : 158364 Analysis Date : Wednesday, June 07, 2023
Method Name : Microbiological analysis
Method Description : International methods for microbiological food and water analysis (See Reference for each microbe)

Results of analysis :

| Compound or microbe | Result : | |
|---------------------|-------------|--------------------------|
| Yeasts | < 10. cfu/g | ISO 21527: 2008 modified |
| Moulds | < 10. cfu/g | ISO 21527: 2008 modified |

CFU = Colony Forming Unit, E = Estimated

Person in Charge: Dr. Mohamed Elallah Abdelmunem

The sample was taken by the customer

Giza, Egypt - Wednesday, 7 June, 2023

Thank you for using our laboratory

Dr. Hend Abdelh
Director

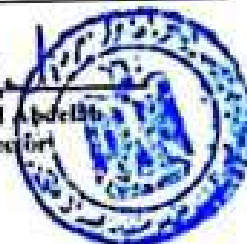

*Tests marked are not accredited by the centre of Metrology and Accreditation in this certificate and outside the scope of accreditation

This TEST CERTIFICATE shall not be reproduced except in full, without the written approval of the Laboratory
Test results relate only to the items tested

Page 2 (1)

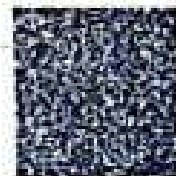

Test Certificate



Certificate Number: 1452363

Sample ID: 2023 - 102577

Date received: 04-Jun-2023

Sample: Spearmint

Number of sub samples: 1

Total sample weight: 0.5 kg

Customer :

Phone:

Fax:

Protocol Number:

Number of Packages:

150

Lot number: ISHN-SMN6

Package size:

20 kg

Sampling place:

Lot size:

3000 kg

Destination Country: Greece

Sample ID : 102577

Sample : Spearmint

Analysis ID : 158361

Analysis Date : Tuesday, June 06, 2023

Method Name : Heavy Metals in Foods (ICP-MS)

Method Description : Determination of Heavy Metals in foods by inductively coupled plasma Mass spectrometry after high pressure microwave digestion

Food additives and contaminants, June 2003, Vol. 20, No. 6, P. 543 - 552

Results of analysis :

Compound or microbe

Result :

Lead

0.010 mg/kg

The measurement uncertainty expressed as expanded uncertainty (at 95% confidence level) is within the range $\pm 26\%$. The tests of (100) attached to this certificate are tested (attachment HM10) (Version 2)

Person in Charge: Dr. Mona Khorshed



*Tests marked are not accredited by the centre of Metrology and Accreditation in this certificate and outside the scope of accreditation

This TEST CERTIFICATE shall not be reproduced except in full, without the written approval of the Laboratory.
Test results relate only to the items tested

Page 1 (2)

7 Nadi El-said St. - Dokki - Giza - Egypt
Phone: Int +(202) 37499 718 - (202) 37611 355
Fax: Int + (202) 37611 216

7 شارع ندى الصيد - الدقى - الجيزة - جمهورية مصر العربية
تليفون: (202) 37499718 - (202) 37611355
فاكس: (202) 37611216

E-mail: info@qcap-egypt.com

customer.service@qcap-egypt.com

Website: www.qcap-egypt.com



Ministry of Agriculture

Agricultural Research Center
Central Laboratory of Residue Analysis
of Pesticides and Heavy Metals in Food



وزارة الزراعة

مركز البحوث الزراعية
المعمل المركزي لتحليل متبقيات المبيدات
والعناصر الثقيلة في الأغذية

Sample ID : 102577 Sample : Spearmint
Analysis ID : 158362 Analysis Date : Wednesday, June 07, 2023
Method Name : Microbiological analysis
Method Description : International methods for microbiological food and water analysis (See Reference for each microbe)

Results of analysis :

| Compound or microbe | Result : | |
|---------------------|-------------|--------------------------|
| Yeasts | < 10. cfu/g | ISO 21527: 2008 modified |
| Moulds | < 10. cfu/g | ISO 21527: 2008 modified |

CFU = Colony Forming Unit, E = Estimated

Person in Charge: Dr. Mohamed Abdallah Abdelmonem

The sample was taken by the customer

Giza, Egypt - Wednesday, 07 June, 2023

Thank you for using our laboratory

Dr. Hesham Abdelhadi
Director



*Tests marked are not accredited by the centre of Metrology and Accreditation in this certificate and outside the scope of accreditation.

This TEST CERTIFICATE shall not be reproduced except in full, without the written approval of the Laboratory
Test results relate only to the items tested

Page 2 (2)

7 Nadi El-said St. - Dokki - Giza - Egypt
Phone: Int +(202) 37499 718 - (202) 37611 355
Fax: Int +(202) 37611 216

E-mail: info@qcap-egypt.com

٧ شارع نادى السيد - الدقى - الجيزة - جمهورية مصر العربية

تليفون: (٢٠٢) ٣٧٤٩٩٧١٨ - (٢٠٢) ٣٧٦١١٣٥٥

فاكس: (٢٠٢) ٣٧٦١١٢١٦

customer.service@qcap-egypt.com

Website: www.qcap-egypt.com



AG015049008



Arab Republic of Egypt
Ministry of Agriculture and
Land Reclamation
Central Administration
of Plant Quarantine

Phytosanitary Certificate

No.: 1195533

1. To the National Plant Protection Organization of:

GREECE

2. Name and address of exporter:

3. Declared name and address of consignee:



Description of the Consignment

| | | | |
|---|--|---|--|
| 4. Declared means of conveyance: MAUREN V. AK325R | 5. Declared point of entry: TO : THESSALONIKI /GREECE | 6. Place of origin: EGYPT | 7. Distinguishing marks: BL: MEDUAF983954 |
| 8. Number and description of packages: 600 BAGS | 9. Name of produce and quantity declared: 600 BAGS OF 200 BAGS OF BASIL CRUSHED NW:4000 KGS 150 BAGS OF SPEARMINT CRUSHED NW:3000 KGS 50 BAGS OF HIBISCUS NW:1000 KGS 200 BAGS OF PARSLEY GREEN NW:4000 KGS Total N.W :12000 KGS Total G.W : 12060 KGS | 10. Botanical name of plants: Ocimum basilicum Mentha x piperita Hibiscus sabdariffa Petroselinum crispum | |

This is to certify that the plants, plant products or other regulated articles described herein have been inspected and/or tested according to appropriate official procedures and are considered to be free from the quarantine pests specified by the importing contracting party and to conform with the current phytosanitary requirements of the importing contracting party, including those for regulated non-quarantine pests.

Disinfestations and/or Disinfections Treatment

| | | | |
|--|--|--|---------------------------------|
| 11. Date: _____ | 12. Treatment: _____ | 13. Chemical (active ingredient): _____ | 14. Concentration: _____ |
| 15. Duration and temperature: _____ | 16. Additional information: _____ | | |

Additional Declaration

| | | |
|---|---|--|
| 17. Date of inspection: 22-6-2023 | 18. Date of issue: 5-7-2023 | 19. Place of issue: _____ |
| 20. Name of inspectors: Ahmed A. Rahman Mohamed Galal | 21. Name of authorized officer: Ahmed Ahmed 22. ID. no.: 03 525 23. Port of loading: Alexandria | 24. Stamp of the service:  25. Signature: A. Ahmed |

No financial liability with respect to this certificate shall attach to the Central Administration of Plant Quarantine or to any of its officers or representatives

Sample ID : 102577 Sample : Spearmint
Analysis ID : 158362 Analysis Date : Wednesday, June 07, 2023
Method Name : Microbiological analysis
Method Description : International methods for microbiological food and water analysis (See Reference for each microbe)

Results of analysis :

| Compound or microbe | Result : | |
|---------------------|-------------|-------------------------|
| Yeasts | < 10. cfu/g | ISO 21527:2008 modified |
| Moulds | < 10. cfu/g | ISO 21527:2008 modified |

CFU = Colony Forming Unit, E = Estimated

Person in Charge: Dr. Mohamed Abdallah Abdelmoem

The sample was taken by the customer

Giza, Egypt - Wednesday, 07 June, 2023

Thank you for using our laboratory

Dr. Helwan Abdelah
Director



*Tests marked are not accredited by the centre of Metrology and Accreditation in this certificate and outside the scope of accreditation

This TEST CERTIFICATE shall not be reproduced except in full, without the written approval of the Laboratory
Test results relate only to the items tested

Page 2 (2)



Test Certificate



FINAS
Fresh Accreditation Service
T219 (EN ISO/IEC 17025)

Certificate Number: 1452363

Sample ID: 2023 - 102577

Date received: 04-Jun-2023

Sample: Spearmint

Number of sub samples: 1

Total sample weight: 0.5 kg

Fax:

| | | |
|-----------------------|---------------------|---------|
| Protocol Number: | Number of Packages: | 150 |
| Lot number: ISHN-SMNS | Package size: | 20 kg |
| Sampling place: | Lot size: | 3000 kg |

Destination Country: Greece

Sample ID : 102577

Sample : Spearmint

Analysis ID : 158361

Analysis Date : Tuesday, June 06, 2023

Method Name : Heavy Metals in Foods (ICP-MS)

Method Description : Determination of Heavy Metals in foods by inductively coupled plasma Mass spectrometry after high pressure microwave digestion

Food additives and contaminants, June 2003, Vol. 20, No. 6, P. 543 - 552

Results of analysis :

| | |
|---------------------|-------------|
| Compound or microbe | Result : |
| Lead | 0.010 mg/kg |

The measurement uncertainty expressed as expanded uncertainty (at 95% confidence level) is within the range $\pm 26\%$. The tests marked with (*) attached to this certificate are tested (attachment HM10) (Version 2)

Person in Charge: Dr. Mona Khorshed



*Tests marked are not accredited by the centre of Metrology and Accreditation in this certificate and outside the scope of accreditation

This TEST CERTIFICATE shall not be reproduced except in full, without the written approval of the Laboratory.
Test results relate only to the items tested

Page 1 (2)

7 Nadi El-said St. - Dokki - Giza - Egypt
Phone: Int +(202) 37499 718 - (202) 37611 355
Fax: Int + (202) 37611 216

٧ شارع ندى السيد - الدقي - الجيزة - جمهورية مصر العربية
هاتفون : (٢٠٢) ٣٧٤٩٩٧١٨ - (٢٠٢) ٣٧٦١١٣٥٥
فاكس : (٢٠٢) ٣٧٦١١٢١٦

E-mail: info@qcap-egypt.com customer.service@qcap-egypt.com
Website: www.qcap-egypt.com



Ministry of Agriculture

Agricultural Research Center
Central Laboratory of Residue Analysis
of Pesticides and Heavy Metals in Food



وزارة الزراعة
مركز البحوث الزراعية
المعمل المركزي لتحليل متبقيات المبيدات
والعناصر الثقيلة في الأغذية

Sample ID : 102579 Sample : Hibiscus
Analysis ID : 158366 Analysis Date : Wednesday, June 07, 2023
Method Name : Microbiological analysis
Method Description : International methods for microbiological food and water analysis (See Reference for each microbe)

Results of analysis :

Compound or microbe

Result :

| | | |
|--------|-------------|---------------------------|
| Yeasts | < 10. cfu/g | ISO 21527: 2008, modified |
| Moulds | < 10. cfu/g | ISO 21527: 2008, modified |

CFU = Colony Forming Unit, E = Estimated

Person in Charge: Dr. Mohamed Abdallah Abdelmonem

The sample was taken by the customer

Giza, Egypt - Wednesday, 07 June, 2023

Thank you for using our laboratory

Dr. Hend Abdelhady
Director



*Tests marked are not accredited by the centre of Metrology and Accreditation in this certificate and outside the scope of accreditation

This TEST CERTIFICATE shall not be reproduced except in full, without the written approval of the Laboratory.
Test results relate only to the items tested

Page 2 (2)

7 Nadi El-said St. - Dokki - Giza - Egypt
Phone: Int +(202) 37499 718 - (202) 37611 355
Fax: Int + (202) 37611 216

E-mail: info@qcap-egypt.com

شارع ندى السيد - الدقى - الجيزة - جمهورية مصر العربية
شيفون: (202) 37499718 - (202) 37611355
فاكس: (202) 37611216

customer.service@qcap-egypt.com

Website: www.qcap-egypt.com



AG01183PC09

Test Certificate



Certificate Number: 1452362

Sample ID: 2023 - 102580 Date received: 03-Jun-2023

Sample: Parsley

Number of sub samples: 1
Total sample weight: 0.5 kg

Fax:

| | | |
|-----------------------|----------------------|---------|
| Protocol Number: | Number of Packages: | 200 |
| Lot number: ISHN-PRS6 | Package size: | 20 kg |
| Sampling place: | Lot size: | 4000 kg |
| | Destination Country: | Greece |

Sample ID: 102580

Sample: Parsley

Analysis ID: 155367

Analysis Date: Tuesday, June 06, 2023

Method Name: Heavy Metals in Foods (ICP-MS)

Method Description: Determination of Heavy Metals in foods by inductively coupled plasma Mass spectrometry after high pressure microwave digestion

Food additives and contaminants, June 2003, Vol. 20, No. 6, P. 543 - 552

Results of analysis :

| | |
|---------------------|-------------|
| Compound or microbe | Result : |
| Lead | 0.010 mg/kg |

The measurement uncertainty expressed as expanded uncertainty (at 95% confidence level) is within the range $\pm 26\%$ attached to this certificate are tested (attachment HM110) (Version 2)

Person in Charge: Dr. Mona Khorshed



*Tests marked are not accredited by the centre of Metrology and Accreditation in this certificate and outside the scope of accreditation

This TEST CERTIFICATE shall not be reproduced except in full, without the written approval of the Laboratory
Test results relate only to the items tested

Page 1 (2)

7 Nadi El-said St. - Dokki - Giza - Egypt
Phone: Int +(202) 37499 718 - (202) 37611 355
Fax: Int + (202) 37611 216

E-mail: info@qcap-egypt.com

Website: www.qcap-egypt.com

شارع نادي السيد - الدقي - الجيزة - جمهورية مصر العربية
هاتف: (202) 37499718 - (202) 37611355
فاكس: (202) 37611216

customer.service@qcap-egypt.com



Ministry of Agriculture

Agricultural Research Center
Central Laboratory of Residue Analysis
of Pesticides and Heavy Metals in Food



وزارة الزراعة
مركز البحوث الزراعية
المعمل المركزي لتحليل مبيدات الحشرات
والعناصر الثقيلة في الأغذية

Sample ID : 102580 Sample : Parsley
Analysis ID : 158368 Analysis Date : Wednesday, June 07, 2023
Method Name : Microbiological analysis
Method Description : International methods for microbiological food and water analysis (See Reference for each microbe)

Results of analysis :

| Compound or microbe | Result : | |
|---------------------|------------|--------------------------|
| Yeasts | < 10 cfu/g | ISO 21527: 2008 modified |
| Moulds | < 10 cfu/g | ISO 21527: 2008 modified |

CFU = Colony Forming Unit, T = Estimated

Person in Charge: Dr. Mohamed Abdallah Abdelmonem

The sample was taken by the customer

Giza, Egypt - Wednesday, 07 June, 2023

Thank you for using our laboratory

Dr. Hany Abd
Director



*Tests marked are not accredited by the centre of Metrology and Accreditation in this certificate and outside the scope of accreditation

This TEST CERTIFICATE shall not be reproduced except in full, without the written approval of the Laboratory
Test results relate only to the items tested

Page 2 (2)

7 Nadi El-said St. - Dokki - Giza - Egypt
Phone: Int +(202) 37499 718 - (202) 37611 355
Fax: Int + (202) 37611 210

E-mail: info@qcap-egypt.com

٢ شارع نادي السيد - الدقي - الجيزة - جمهورية مصر العربية
هاتف: (٢٠٢) ٣٧٦١١٣٥٥ - (٢٠٢) ٣٧٦١١٧١٨
فاكس: (٢٠٢) ٣٧٦١١٢١٠

customer service@qcap-egypt.com

Website: www.qcap-egypt.com

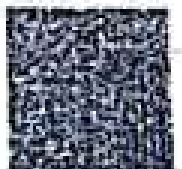

Test Certificate



FINAS
Fresh Accreditation Service
T219 (EN ISO/IEC 17025)

Certificate Number: 1452361

Sample ID: 2023 - 102579 Date received: 03-Jun-2023

Sample: Hibiscus

Number of sub samples: 1
Total sample weight: 0.5 kg

Fax:

Protocol Number: Number of Packages: 50
Lot number: ISFN-HB6 Package size: 20 kg
Sampling place: Lot size: 1000 kg

Destination Country: Greece

Sample ID : 102580

Sample : Hibiscus

Analysis ID : 158367

Analysis Date : Tuesday, June 06, 2023

Method Name : Heavy Metals in Foods (ICP-MS)

Method Description : Determination of Heavy Metals in foods by inductively coupled plasma Mass spectrometry after high pressure microwave digestion

Food additives and contaminants, June 2003, Vol. 20, No. 6, P 543 - 552

Results of analysis :

| Compound or microbe | Result : |
|---------------------|--------------|
| Lead | Not detected |

The measurement uncertainty expressed as expanded uncertainty (at 95% confidence level) is within the range ±26%. The elements of uncertainty attached to this certificate are tested (attachment HM10) (Version 2)

Person in Charge: Dr. Mona Khorshed



*Tests marked are not accredited by the centre of Metrology and Accreditation in this certificate and outside the scope of accreditation

This TEST CERTIFICATE shall not be reproduced except in full, without the written approval of the Laboratory.
Test results relate only to the items tested

Page 1 (2)

7 Nadi El-said St. - Dokki - Giza - Egypt
Phone: Int +(202) 37499 718 - (202) 37611 355
Fax: Int +(202) 37611 216

شارع ندى السيد - الدقي - الجيزة - جمهورية مصر العربية
تليفون: (٢٠٢) ٣٧٤٩٩٧١٨ - (٢٠٢) ٣٧٦١١٣٥٥
فاكس: (٢٠٢) ٣٧٦١١٢١٦

E-mail: info@qcap-egypt.com customer.service@qcap-egypt.com

Website: www.qcap-egypt.com



Sample ID : 102578 Sample : Basil
Analysis ID : 158364 Analysis Date : Wednesday, June 07, 2023
Method Name : Microbiological analysis
Method Description : International methods for microbiological food and water analysis (See Reference for each microbe)

Results of analysis :

| Compound or microbe | Result : | |
|---------------------|-------------|--------------------------|
| Yeasts | < 10. cfu/g | ISO 21527: 2008 modified |
| Moulds | < 10. cfu/g | ISO 21527: 2008 modified |

CFU = Colony Forming Unit, E = Estimated

Person in Charge: Dr. Mohamed Elallah Abdelmunem

The sample was taken by the customer

Giza, Egypt - Wednesday, 7 June, 2023

Thank you for using our laboratory

Dr. Hend Abdelh
Director

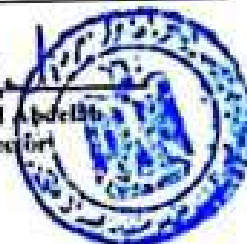

*Tests marked are not accredited by the centre of Metrology and Accreditation in this certificate and outside the scope of accreditation

This TEST CERTIFICATE shall not be reproduced except in full, without the written approval of the Laboratory
Test results relate only to the items tested

Page 2 (1)

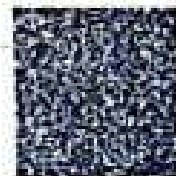

Test Certificate



Certificate Number: 1452357

Sample ID: 2023 - 102578

Date received: 03-Jun-2023

Sample: Basil

Number of sub samples: 1
Total sample weight: 0.5 kg

Fax:

| | | |
|----------------------|----------------------|---------|
| Protocol Number: | Number of Packages: | 200 |
| Lot number: ISHN-BS6 | Package size: | 20 kg |
| Sampling place: | Lot size: | 4000 kg |
| | Destination Country: | Greece |

Sample ID : 102578

Sample : Basil

Analysis ID : 158353

Analysis Date : Tuesday, June 06, 2023

Method Name : Heavy Metals in Foods (ICP-MS)

Method Description : Determination of Heavy Metals in foods by inductively coupled plasma Mass spectrometry after high pressure microwave digestion

Food additives and contaminants, June 2003, Vol. 20, No. 6, P 543 - 552

Results of analysis :

Compound or microbe
Lead

Result :
0.021 mg/kg

The measurement uncertainty expressed as expanded uncertainty (at 95% confidence level) is within the range $\pm 26\%$. Tests marked with * attached to this certificate are tested (attachment HM10) (Version 2)

Person in Charge: Dr. Mona Khorsheed



*Tests marked are not accredited by the centre of Metrology and Accreditation in this certificate and outside the scope of accreditation

This TEST CERTIFICATE shall not be reproduced except in full, without the written approval of the Laboratory
Test results relate only to the items tested

Page 1 (2)

7 Nadi El-said St. - Dokki - Giza - Egypt
Phone: Int +(202) 37499 718 - (202) 37611 355
Fax: Int + (202) 37611 216

E-mail: info@qcap-egypt.com

Website: www.qcap-egypt.com

شارع ندى السيد - الدقي - الجيزة - جمهورية مصر العربية
شيفون: (202) 37499718 - (202) 37611355
فاكس: (202) 37611216

customer.service@qcap-egypt.com



Test Certificate

Certificate Number: 1452363

Sample ID: 2023 - 102577

Date received: 04-Jun-2023

Sample: Spearmint

Number of sub samples: 1

Total sample weight: 0.5 kg



Fax:

Protocol Number: Number of Packages: 150
Lot number: ISHN-SMN6 Package size: 20 kg
Sampling place: Lot size: 3000 kg

Destination Country: Greece

Sample ID : 102577

Sample : Spearmint

Analysis ID : 158361

Analysis Date : Tuesday, June 06, 2023

Method Name : Heavy Metals in Foods (ICP-MS)

Method Description : Determination of Heavy Metals in foods by inductively coupled plasma Mass spectrometry after high pressure microwave digestion

Food additives and contaminants, June 2003, Vol 20, No 6, P 543 - 552

Results of analysis :

| Compound or microbe | Result : |
|---------------------|-------------|
| Lead | 0.010 mg/kg |

The measurement uncertainty expressed as expanded uncertainty (at 95% confidence level) is within the range $\pm 26\%$. The list of IQRs attached to this certificate are tested (attachment HM10) (Version 2)

Person in Charge: Dr. Mona Khorshed



*Tests marked are not accredited by the centre of Metrology and Accreditation in this certificate and outside the scope of accreditation

This TEST CERTIFICATE shall not be reproduced except in full, without the written approval of the Laboratory.
Test results relate only to the items tested

Page 1 (2)

7 Nadi El-said St. - Dokki - Giza - Egypt
Phone: Int +(202) 37499 718 - (202) 37611 355
Fax: Int + (202) 37611 216

شارع نادى الصيد - الدقى - الجيزة - جمهورية مصر العربية
تليفون: (202) 37499718 - (202) 37611355
فاكس: (202) 37611216

E-mail: info@qcap-egypt.com

customer.service@qcap-egypt.com

Website: www.qcap-egypt.com



Ministry of Agriculture

Agricultural Research Center
Central Laboratory of Residue Analysis
of Pesticides and Heavy Metals in Food



وزارة الزراعة

مركز البحوث الزراعية
المعمل المركزي لتحليل متبقيات المبيدات
والعناصر الثقيلة في الأغذية

Sample ID : 102577 Sample : Spearmint
Analysis ID : 158362 Analysis Date : Wednesday, June 07, 2023
Method Name : Microbiological analysis
Method Description : International methods for microbiological food and water analysis (See Reference for each microbe)

Results of analysis :

Compound or microbe

Result :

| | | |
|--------|-------------|--------------------------|
| Yeasts | < 10. cfu/g | ISO 21527: 2008 modified |
| Moulds | < 10. cfu/g | ISO 21527: 2008 modified |

CFU = Colony Forming Unit, E = Estimated

Person in Charge: Dr. Mohamed Abdallah Abdelmonem

The sample was taken by the customer

Giza, Egypt - Wednesday, 07 June, 2023

Thank you for using our laboratory

Dr. Heba Abdelshah
Director



*Tests marked are not accredited by the centre of Metrology and Accreditation in this certificate and outside the scope of accreditation.

This TEST CERTIFICATE shall not be reproduced except in full, without the written approval of the Laboratory.
Test results relate only to the items tested

Page 2 (2)

7 Nadi El-said St. - Dokki - Giza - Egypt
Phone: Int + (202) 37499 718 - (202) 37611 355
Fax: Int + (202) 37611 216

٧ شارع نادى السيد - الدقي - الجيزة - جمهورية مصر العربية
تليفون: (٢٠٢) ٣٧٤٩٩٧١٨ - (٢٠٢) ٣٧٦١١٣٥٥
فاكس: (٢٠٢) ٣٧٦١١٢١٦

E-mail: info@qcap-egypt.com customer.service@qcap-egypt.com
Website: www.qcap-egypt.com



AG015049008